

Drain: WINDENMERE DRAIN **Drain #:** 252
Improvement/Arm: WINDENMERE -SECTION 1
Operator: JOH **Date:** 6-24-04
Drain Classification: Urban/Rural **Year Installed:** 1991

GIS Drain Input Checklist

- Pull Source Documents for Scanning JOH
- Digitize & Attribute Tile Drains N/A
- Digitize & Attribute Storm Drains JOH
- Digitize & Attribute SSD JOH
- Digitize & Attribute Open Ditch JOH
- Stamp Plans JOH
- Sum drain lengths & Validate JOH
- Enter Improvements into Posse JOH
- Enter Drain Age into Posse JOH
- Sum drain length for Watershed in Posse JOH
- Check Database entries for errors JOH

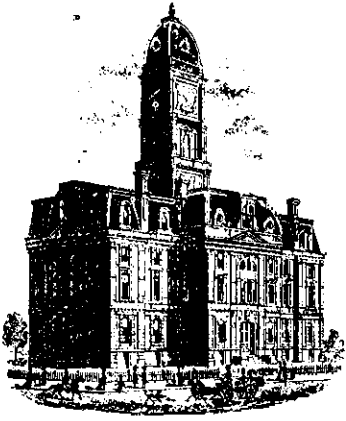

SURVEYOR'S OFFICE

Hamilton County

Kenton C. Ward, Surveyor

Suite 146

776-8495

One Hamilton County Square

Noblesville, Indiana 46060-2230

November 5, 1992

TO: Hamilton County Drainage Board

RE: Windemere Drain, Section 1

Attached is a petition, non-enforcement request, plans, calculations, quantity summary and assessment roll for the Windemere Drain, Section 1.

I have reviewed the submittals and petition and have found each to be in proper form.

I have made a personal inspection of the land described in the petition. Upon doing so, I believe that the drain is practicable; will improve the public health; benefit a public highway and be of public utility; and that the costs, damages and expenses of the proposed drain will probably be less than the benefits accruing to the owners of land likely to be benefitted. The drain will consist of the following:

Open Ditch	100 ³⁰ feet	15" RCP	675 feet
6" SSD	5036 feet	18" RCP	900 feet
12" RCP	904 feet	21" RCP	150 feet
12" CMP (2)	35 feet	42" RCP	115 feet

The total length of the drain will be ~~7915~~⁷⁸⁴⁵ feet.

The above length includes that portion of the open ditch from the two (2) 12" CMP's under 106th Street downstream of STR 829 to Well Run or McDuffie Creek. This open ditch crosses the property of Lucile S. Appel which is tract 13-04-03-07-003., Lot 112, Crooked Creek Estates Section 7. This area is presently covered by the platted drainage easement. The two (2) 12" CMP's under 106th Street mentioned above are included as part of the regulated drain.

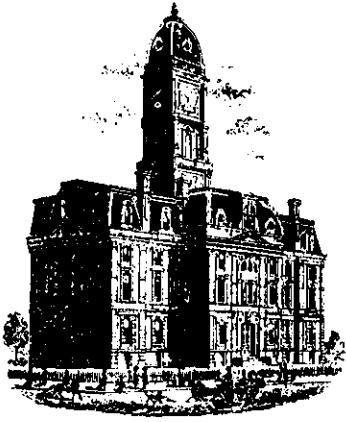

SURVEYOR'S OFFICE

Hamilton County

Kenton C. Ward, Surveyor

Phone (317) 776-8495

Fax (317) 776-9628

Suite 146

One Hamilton County Square

Noblesville, Indiana 46060-2230

May 9, 1996

To: Hamilton County Drainage Board

Re: Windemere Section 1

Attached are as-builts, certificate of completion & compliance, and other information for Windemere Section 1. An inspection of the drainage facilities for this section has been made and the facilities were found to be complete and acceptable.

During construction, changes were made to the drain which will alter the plans submitted with my report for this drain dated November 5, 1992. The STR 801 to 802 consists of 18" RCP which was shortened from 435' feet to 420' feet. The correct total of 12" RCP is 907' feet.

The length of the drain due to the changes described above is now 7833 feet.

The non-enforcement was approved by the Board at its meeting December 21, 1992.

The bond or letter of credit from INB, number #035483, dated May 17, 1991, in the amount of \$95,090.00, has been recommended for release in a letter to the Commissioners dated September 24, 1991.

I recommend the Board approve the drains construction as complete and acceptable.

Sincerely,

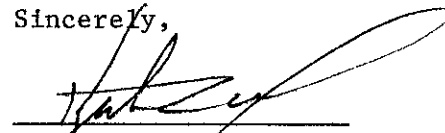

Kenton C. Ward
Hamilton County Surveyor

KCW/ndw

SCALE: 1"=50'

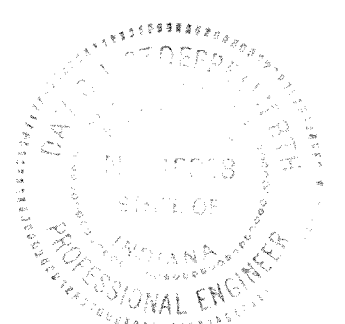

David J. Stoepfelwerth 3/15/91
DAVID J. STOEPELWERTH DATE
 Professional Engineer
 NO. 19358
 Registered Land Surveyor
 NO. 50474

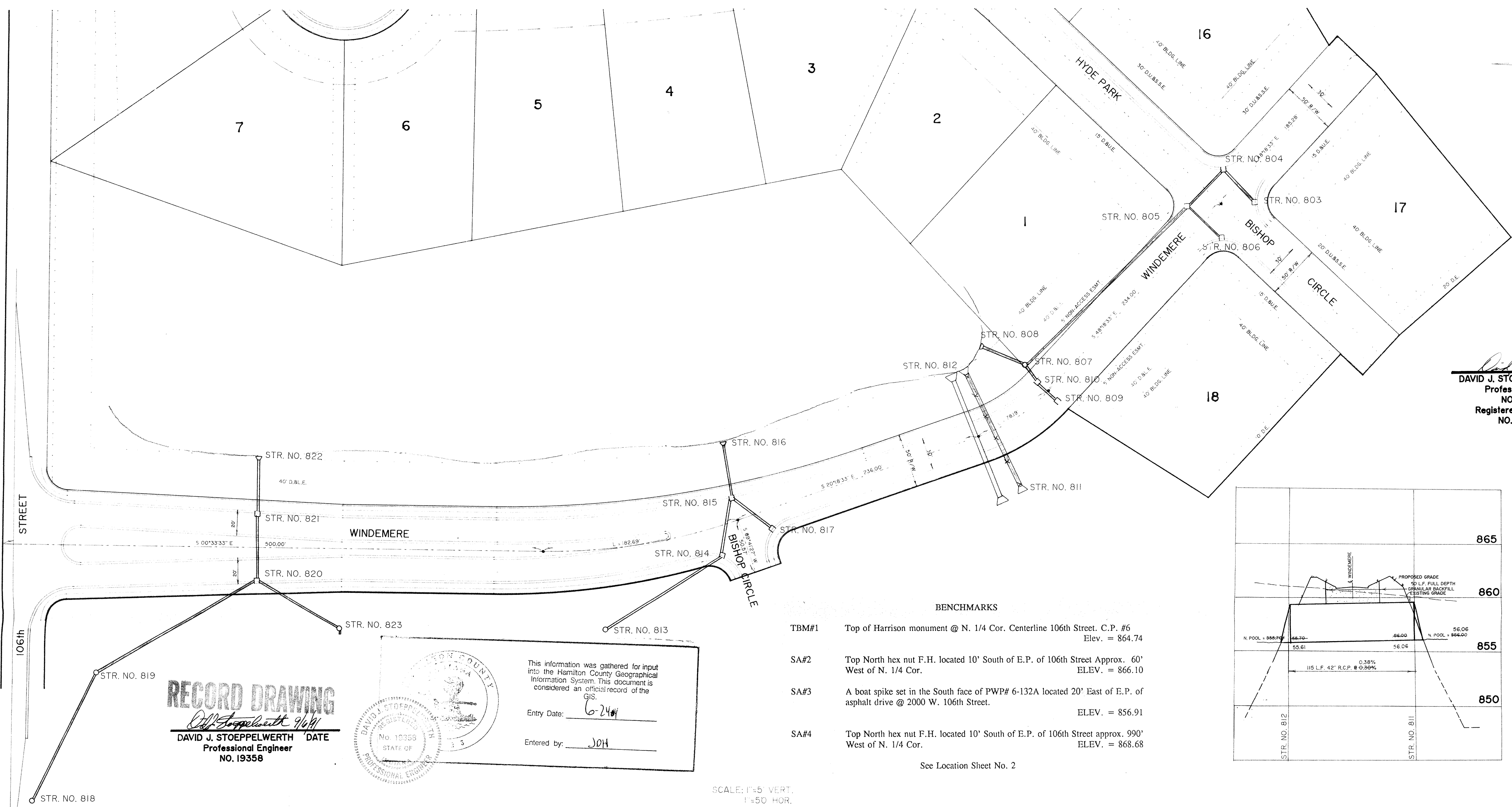

RECORD DRAWING
David J. Stoepfelwerth
DAVID J. STOEPELWERTH DATE
 Professional Engineer
 NO. 19358

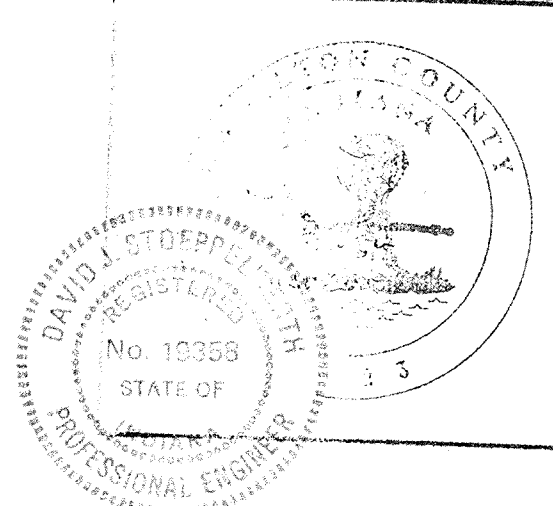

This information was gathered for input into the Hamilton County Geographical Information System. This document is considered an official record of the GIS.
 Entry Date: 6-24-91
 Entered by: JDH

- BENCHMARKS**
- TBM#1 Top of Harrison monument @ N. 1/4 Cor. Centerline 106th Street. C.P. #6 Elev. = 864.74
 - SA#2 Top North hex nut F.H. located 10' South of E.P. of 106th Street Approx. 60' West of N. 1/4 Cor. ELEV. = 866.10
 - SA#3 A boat spike set in the South face of PWP# 6-132A located 20' East of E.P. of asphalt drive @ 2000 W. 106th Street. ELEV. = 856.91
 - SA#4 Top North hex nut F.H. located 10' South of E.P. of 106th Street approx. 990' West of N. 1/4 Cor. ELEV. = 868.68

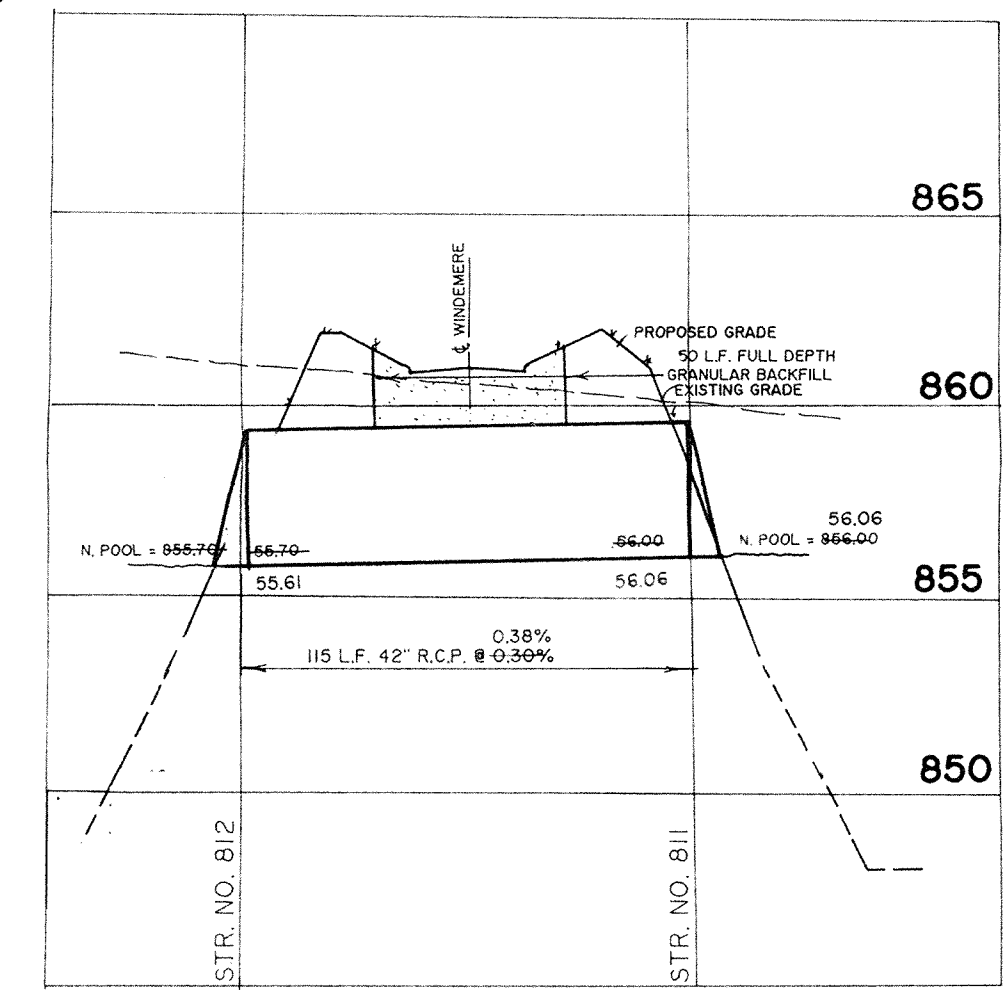

SCALE: 1"=5' VERT.
 1"=50' HOR.

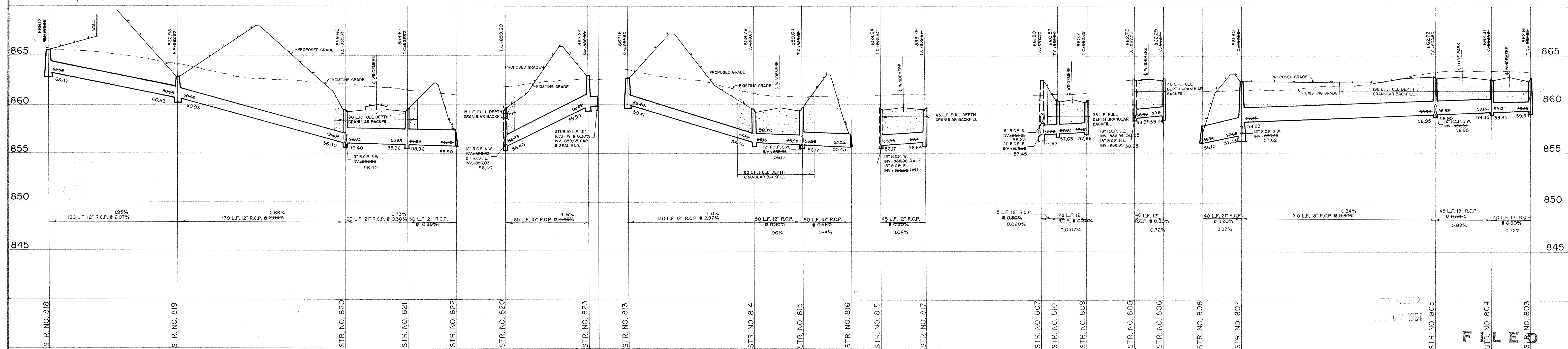

STORM SEWER PLAN & PROFILE
WIDEMERE
SECTION I

SEP 10 1991
 OFFICE OF HAMILTON COUNTY SURVEYOR

This copy printed from the Digital Archive of the Hamilton County Surveyor's Office; One Hamilton Co. Square, Ste. 188, Noblesville, IN 46060

RECORD DRAWING

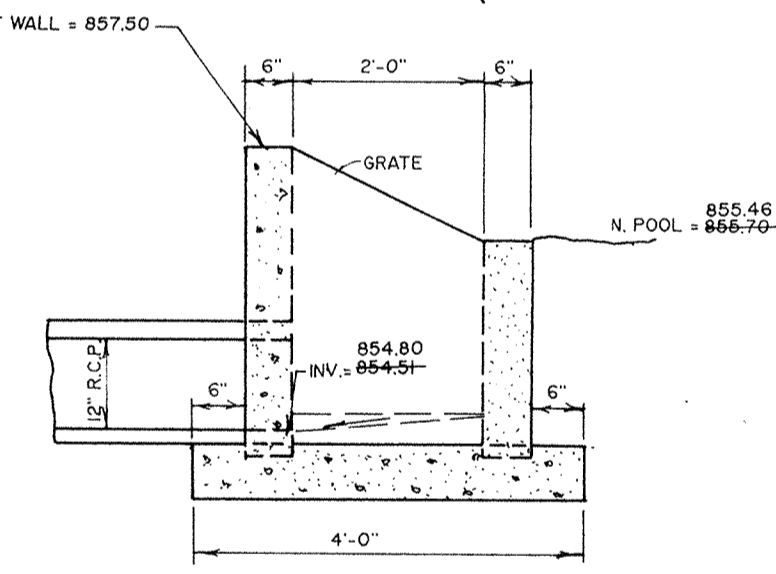
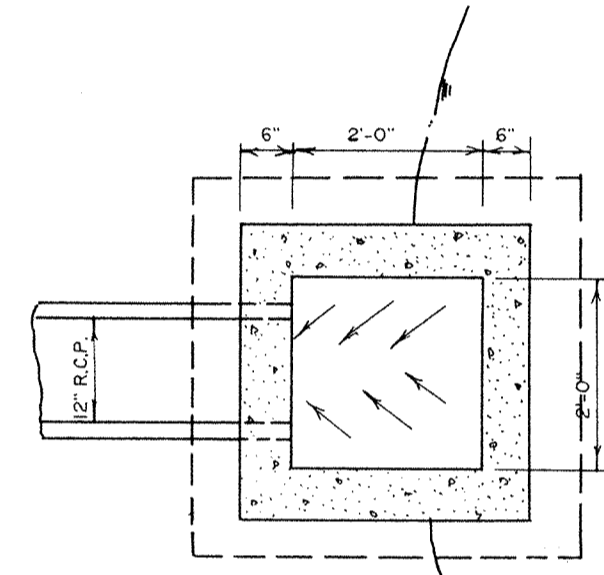
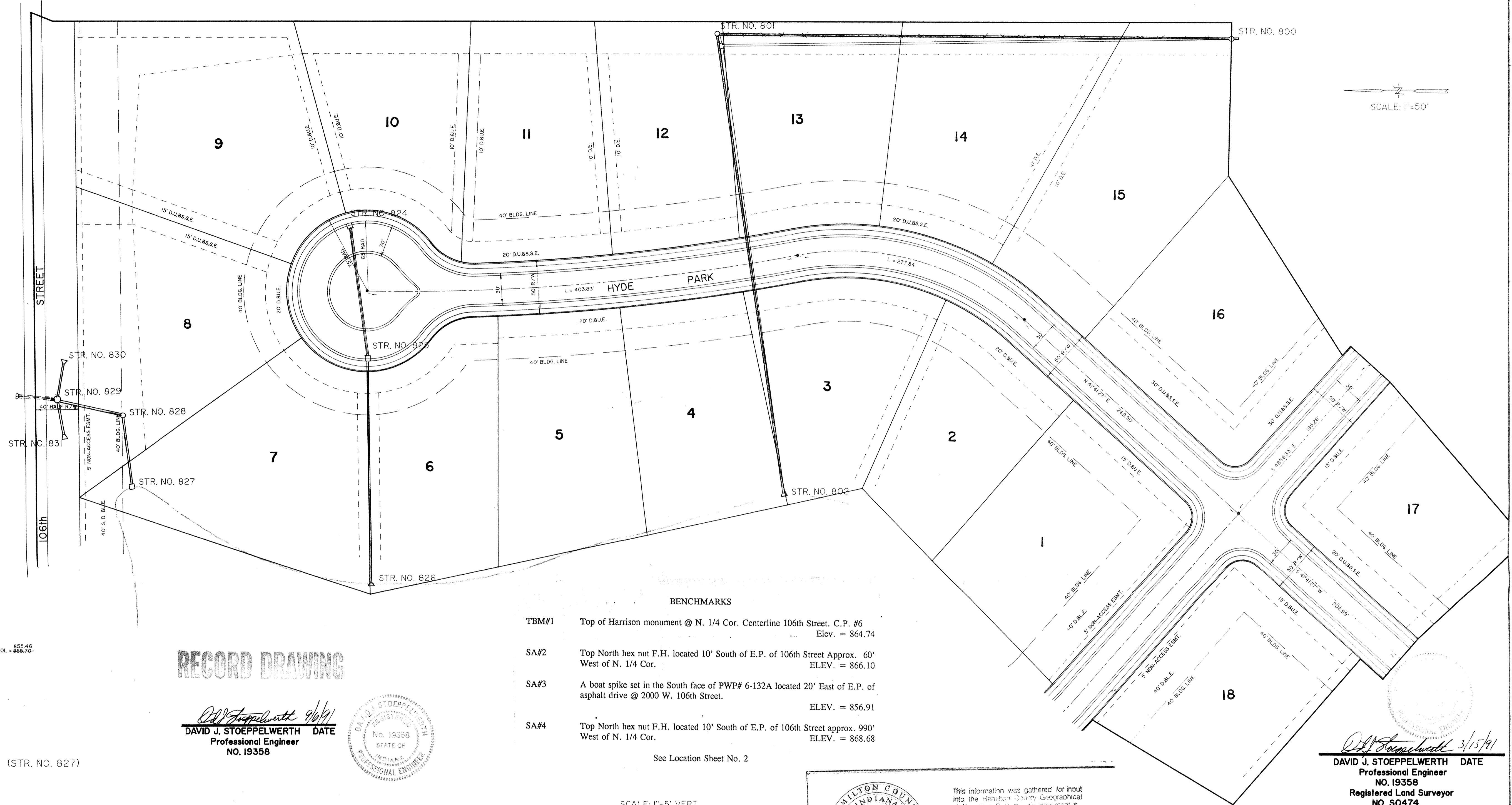

LAKE OUTFALL STRUCTURE (STR. NO. 827)
 NO SCALE

RECORD DRAWING

DAVID J. STOEPPELWERTH DATE 9/6/91
 Professional Engineer
 NO. 19358

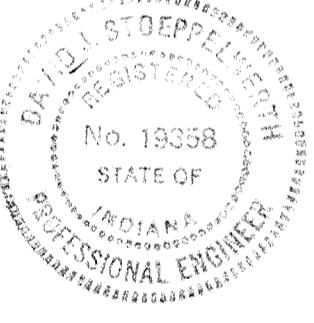

- BENCHMARKS**
- TBM#1 Top of Harrison monument @ N. 1/4 Cor. Centerline 106th Street. C.P. #6
 Elev. = 864.74
 - SA#2 Top North hex nut F.H. located 10' South of E.P. of 106th Street Approx. 60' West of N. 1/4 Cor.
 ELEV. = 866.10
 - SA#3 A boat spike set in the South face of PWP# 6-132A located 20' East of E.P. of asphalt drive @ 2000 W. 106th Street.
 ELEV. = 856.91
 - SA#4 Top North hex nut F.H. located 10' South of E.P. of 106th Street approx. 990' West of N. 1/4 Cor.
 ELEV. = 868.68

See Location Sheet No. 2

SCALE: 1"=5' VERT.
 1"=50' HOR.

HAMILTON COUNTY INDIANA 1823

This information was gathered for input into the Hamilton County Geographical Information System. The Department is considered to be the source of the information.

Entry Date: 6-24-09
 Entered by: JKH

DAVID J. STOEPPELWERTH DATE 3/15/91
 Professional Engineer
 NO. 19358
 Registered Land Surveyor
 NO. S0474

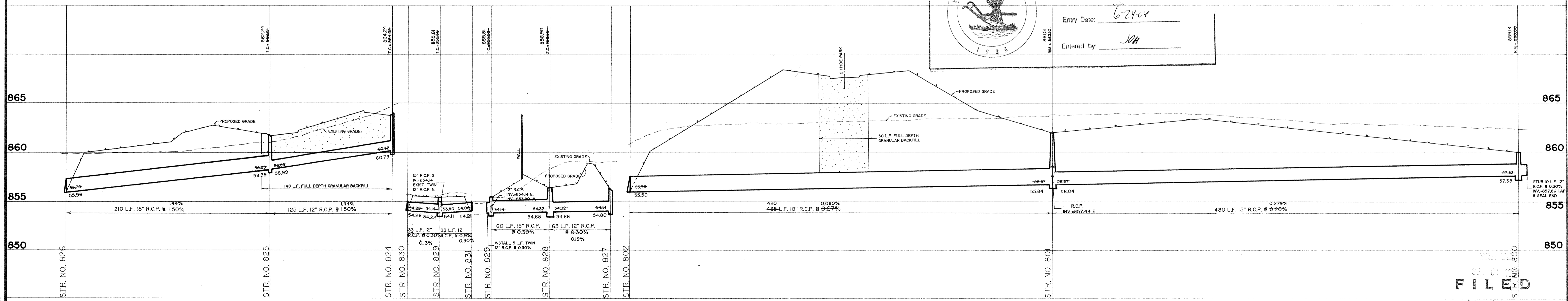

FILED
 SEP 10 1991

OFFICE OF HAMILTON COUNTY SURVEYOR

